00633 Instalar e parametrizar sistemas operativos de servidor (plataforma proprietária)

TAREFA 6 - BACKUPS

CÓPIAS DE SEGURANÇA DOS DADOS E DO SISTEMA

Elaborado por: Nelson Rodrigues

Data: 13 de abril de 2026

Índice

PREPARAÇÃO DO VOLUME DE BACKUP 3
Reduzir o volume C: em 10.000 MB 3
Criar o volume M: (Backups Agendados) 4
BACKUP AGENDADO 6
Instalar o Windows Server Backup 6
Configurar backup agendado da pasta *C:\Users\Administrator* 6
BACKUP URGENTE E RESTAURO 11
Criar volume U: (Backups Urgentes) 11
Executar backup urgente (manual) da pasta *C:\ProgramData* 12
Restaurar o backup para *C:\Urgente* 15
BACKUP VIA LINHA DE COMANDOS (wbadmin) 18
Criar a pasta *C:\Secrets* com um ficheiro 18
Resumo: 20

Bruno Faria

PREPARAÇÃO DO VOLUME DE BACKUP

Reduzir o volume C: em 10.000 MB

- ✓ Abra o Disk Management: (pressione *Windows + R*, e digite *diskmgmt.msc* e prima Enter.

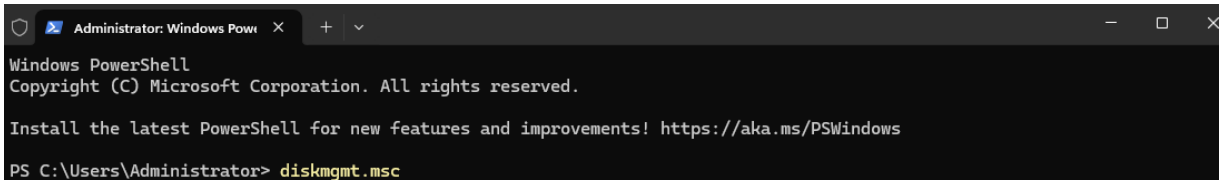

- ✓ Clique com o botão direito no volume C: e selecione Shrink Volume.

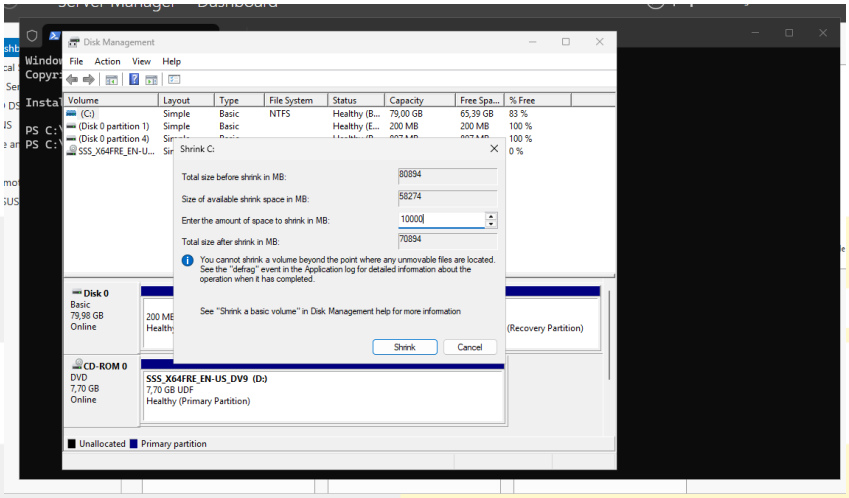

- ✓ No campo Enter the amount of space to shrink in MB, digite 10000 MB.

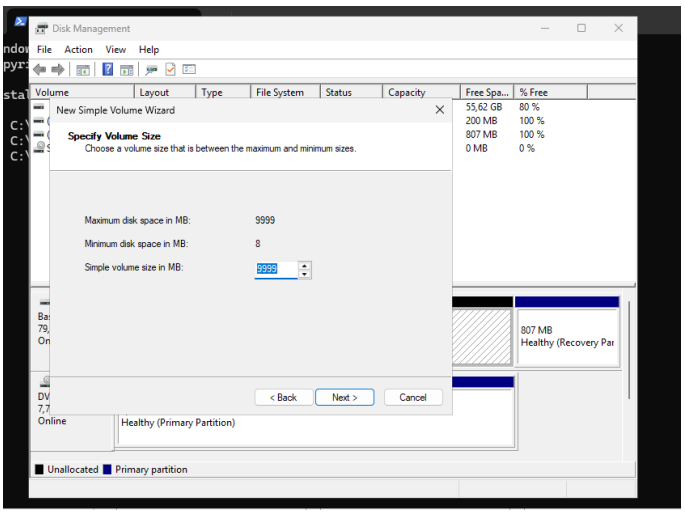

- ✓ Clique em Shrink.

Criar o volume M: (Backups Agendados)

- Clique com botão direito no espaço Unallocated → New Simple Volume.

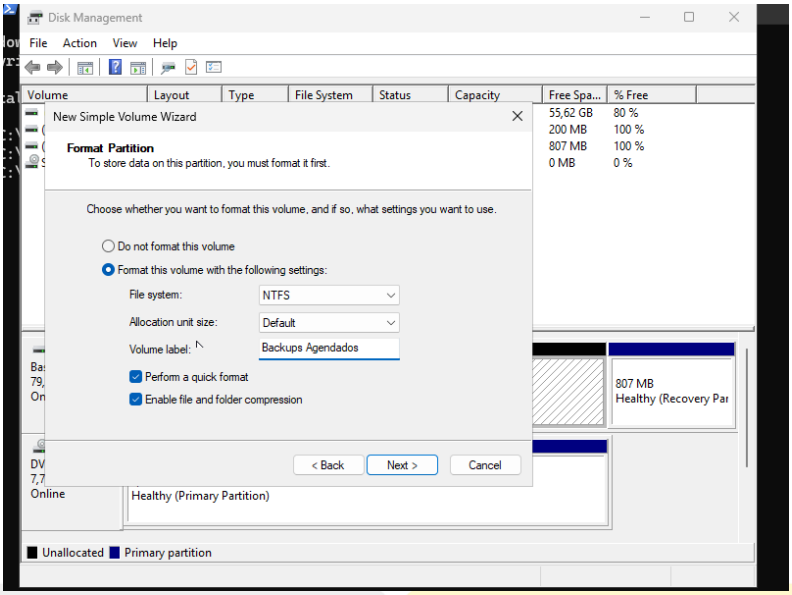

- Wizard: clique Next.

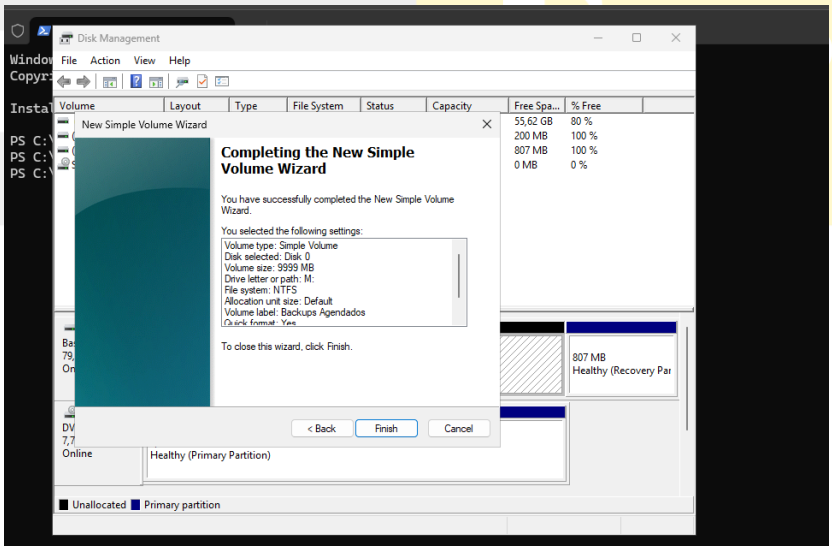

- Specify Volume Size: deixe o tamanho máximo - Next.
- Assign Drive Letter: escolha M: Next.

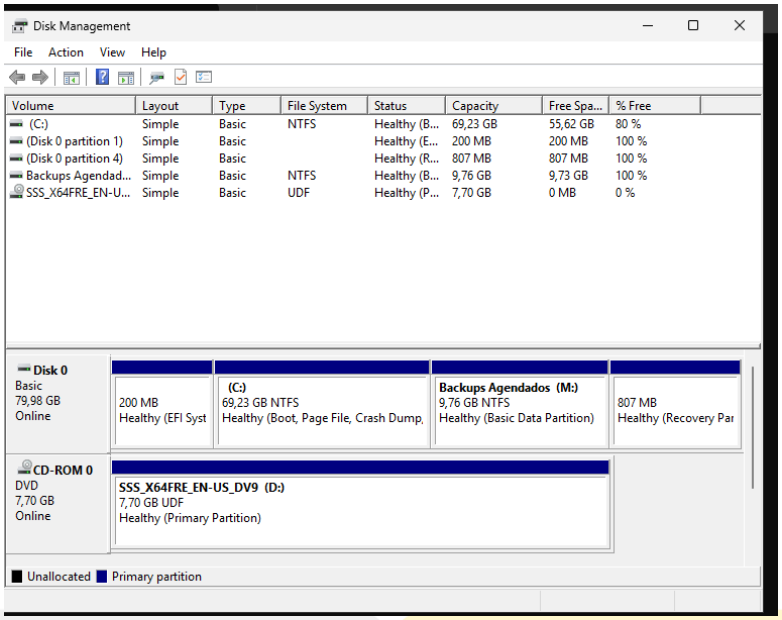

- Format Partition:
  - File system: NTFS
  - Volume label: Backups Agendados
  - Enable file and folder compression
- Next → Finish.

Bruno Faria

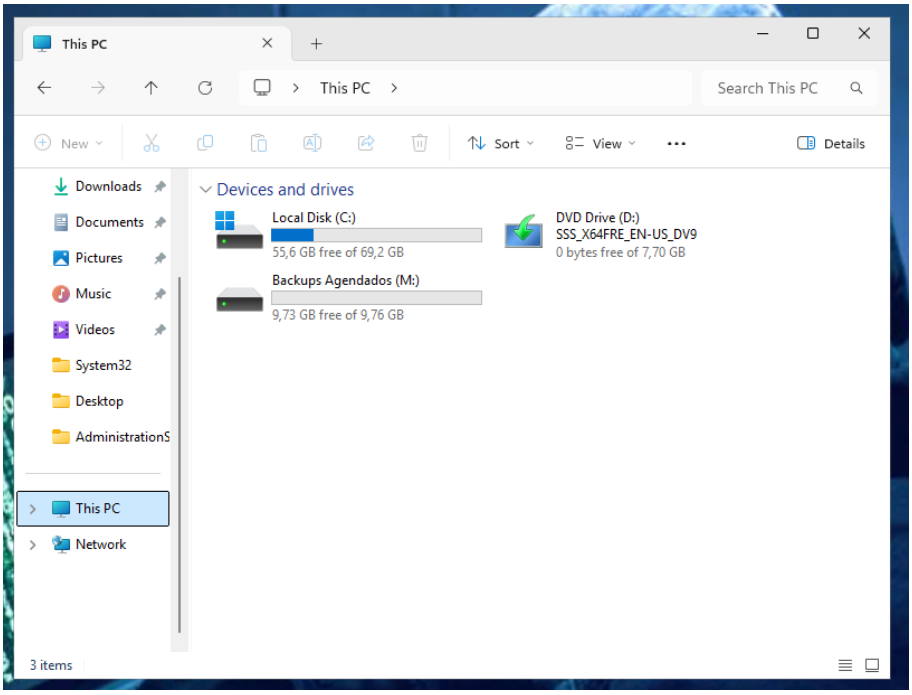

BACKUP AGENDADO

Instalar o Windows Server Backup

- ✓ Abra o Server Manager.
- ✓ Clique em Add roles and features.
- ✓ Avance até à secção Features.
- ✓ Marque Windows Server Backup.
- ✓ Clique Next e depois Install.

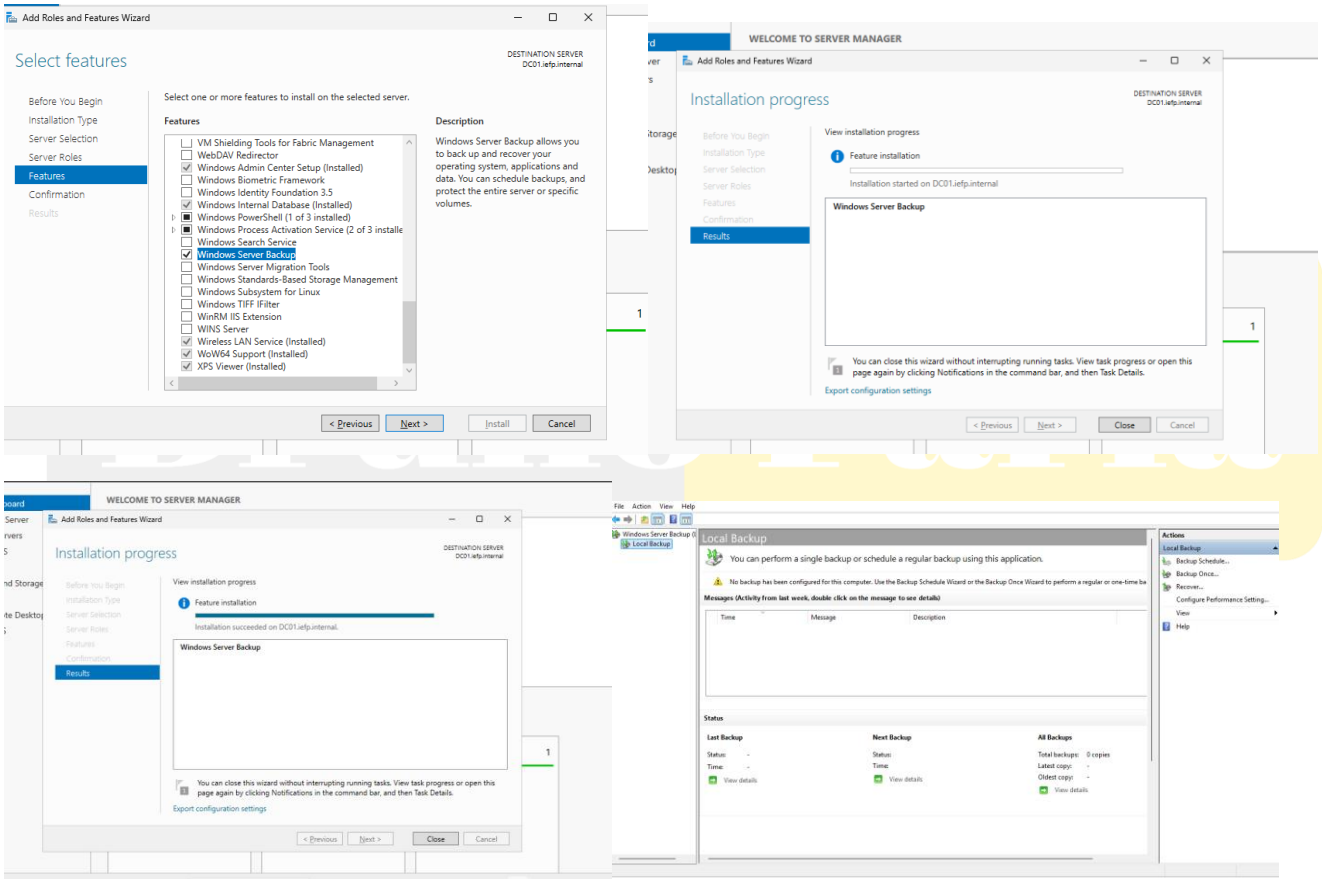

Configurar backup agendado da pasta *C:\Users\Administrator*

- ✓ Abra Windows Server Backup (pesquise no menu Iniciar).

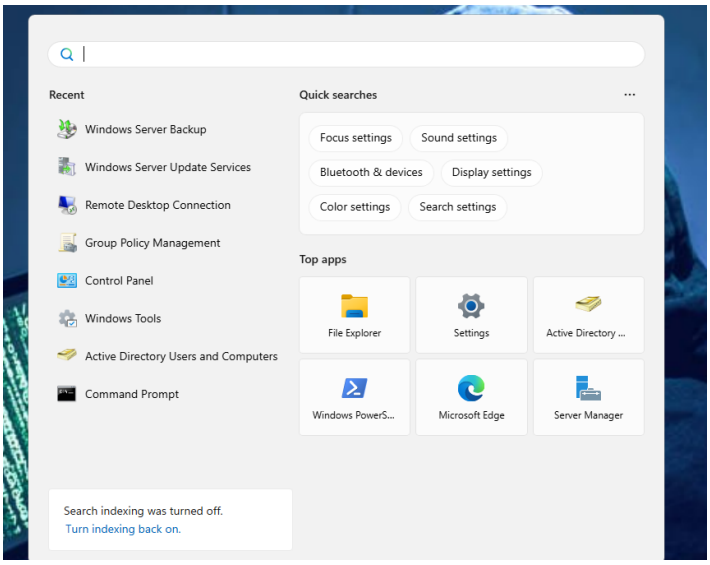

- ✓ No painel da direita, clique em Backup Schedule...

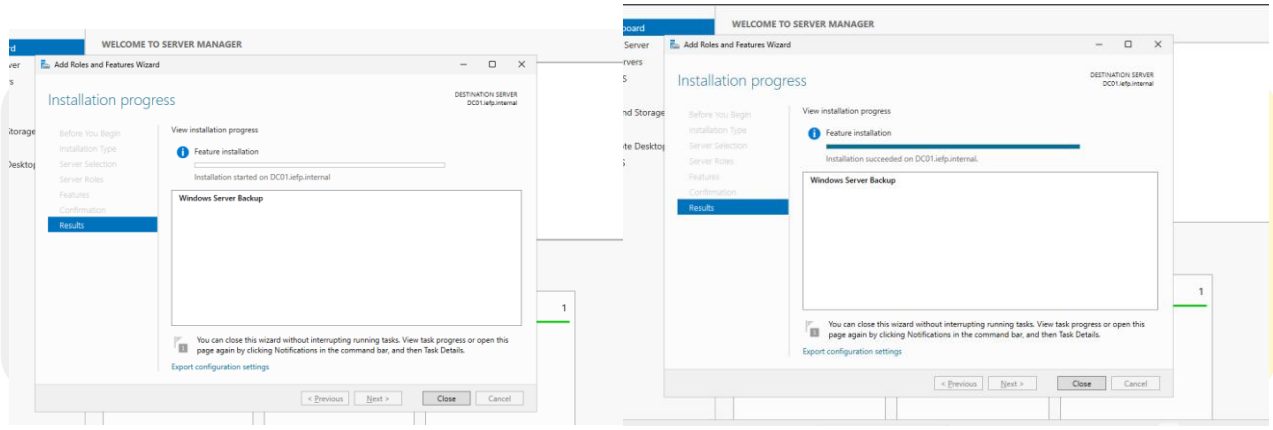

- ✓ Na primeira janela, clique Next.
- ✓ Escolha Custom → Next.

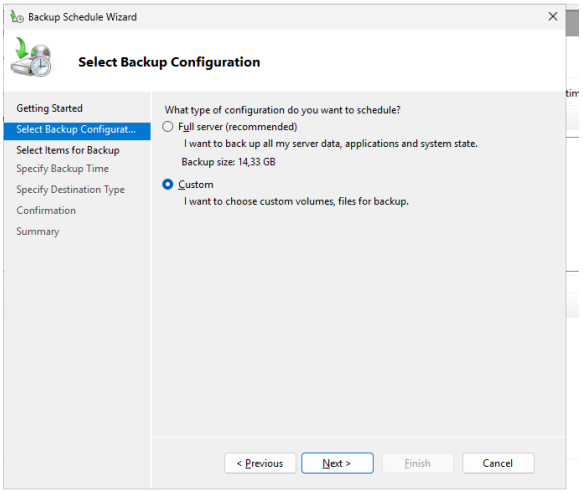

✓ Clique em Add Items, navegue até *C:\Users\Administrator*, selecione e clique OK.

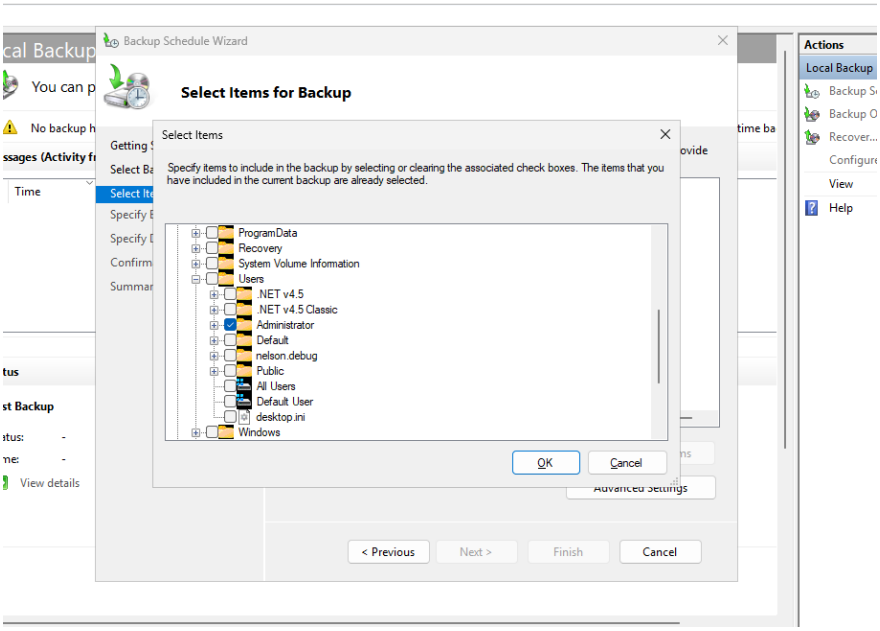

✓ Clique Next.

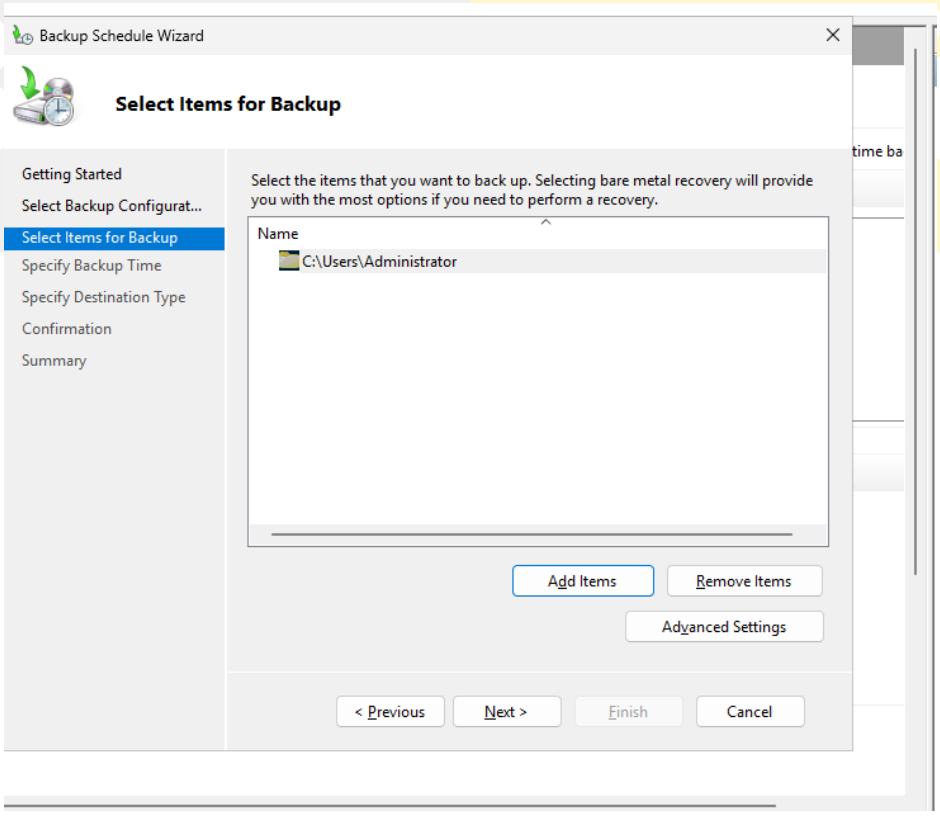

- ✓ Specify backup time: escolha Once a day e defina 03:00.

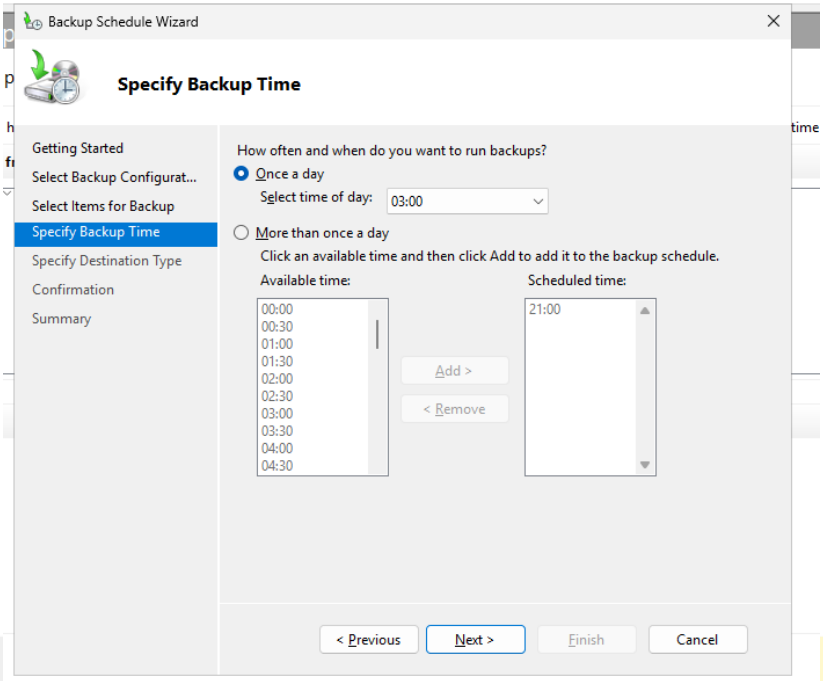

- ✓ Specify destination type: escolha Back up to a volume.

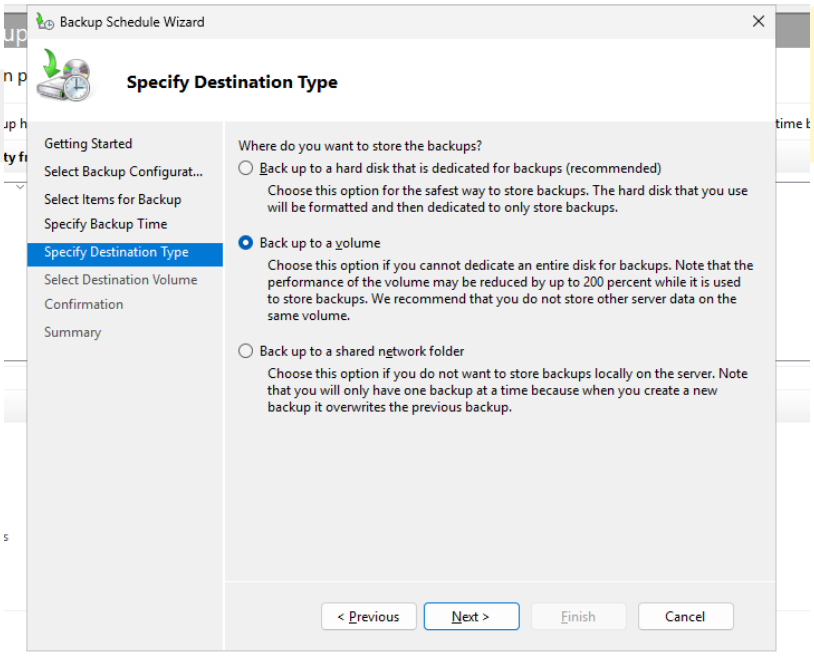

- ✓ Selecione o volume **M:.**

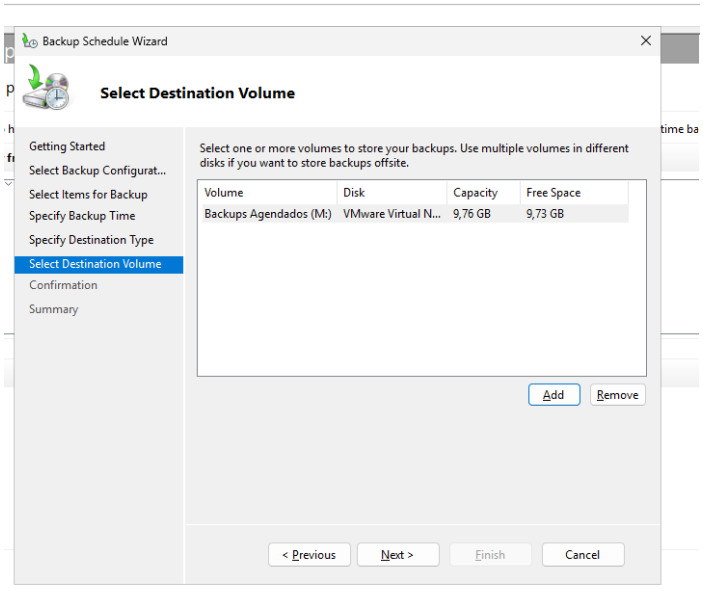

- ✓ Confirme e clique Finish.

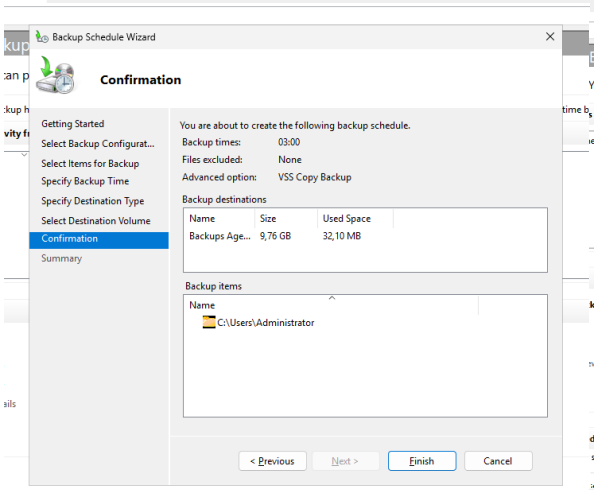

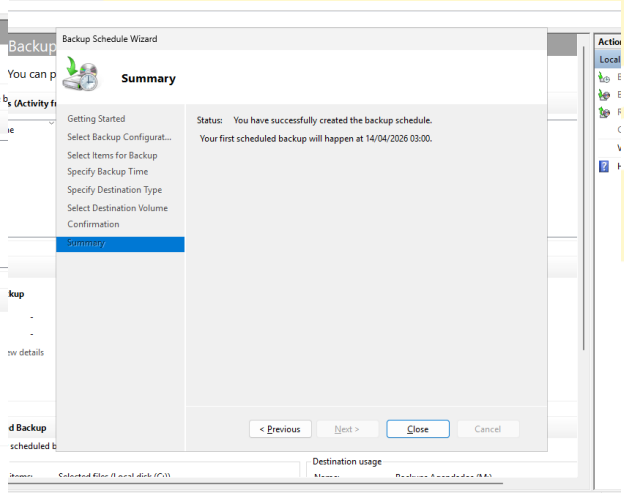

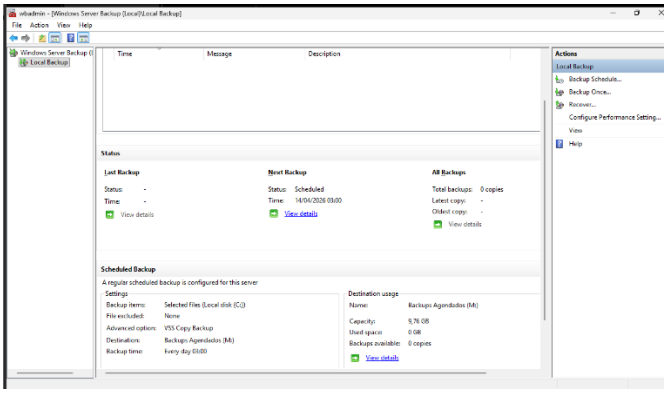

BACKUP URGENTE E RESTAURO

Criar volume U: (Backups Urgentes)

- Repita o processo de Shrink Volume no C:, agora com 5000 MB.

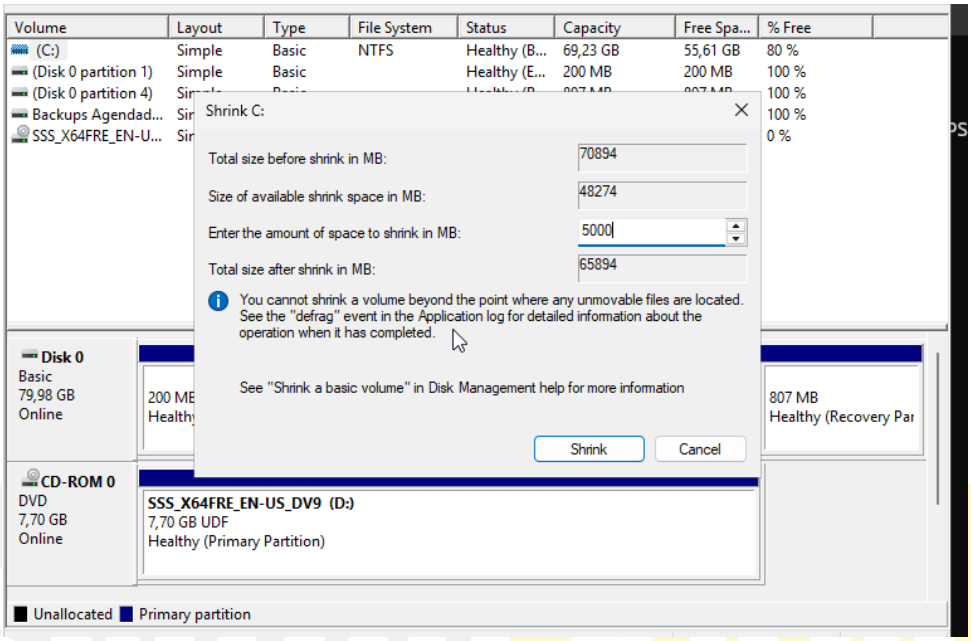

- No novo espaço não alocado, crie um New Simple Volume:
  - Letra: U:
  - NTFS
  - Volume label: Backups Urgentes
  - Enable file and folder compression

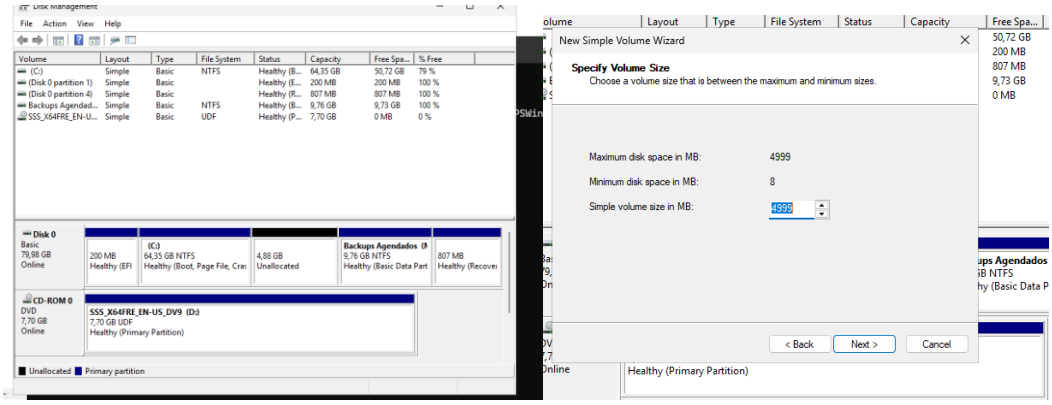

Bruno Faria

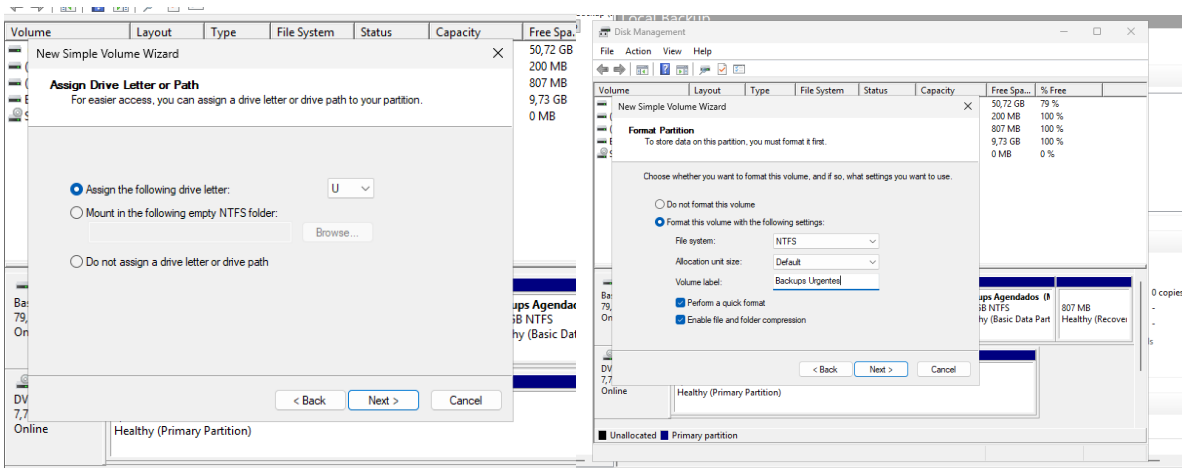

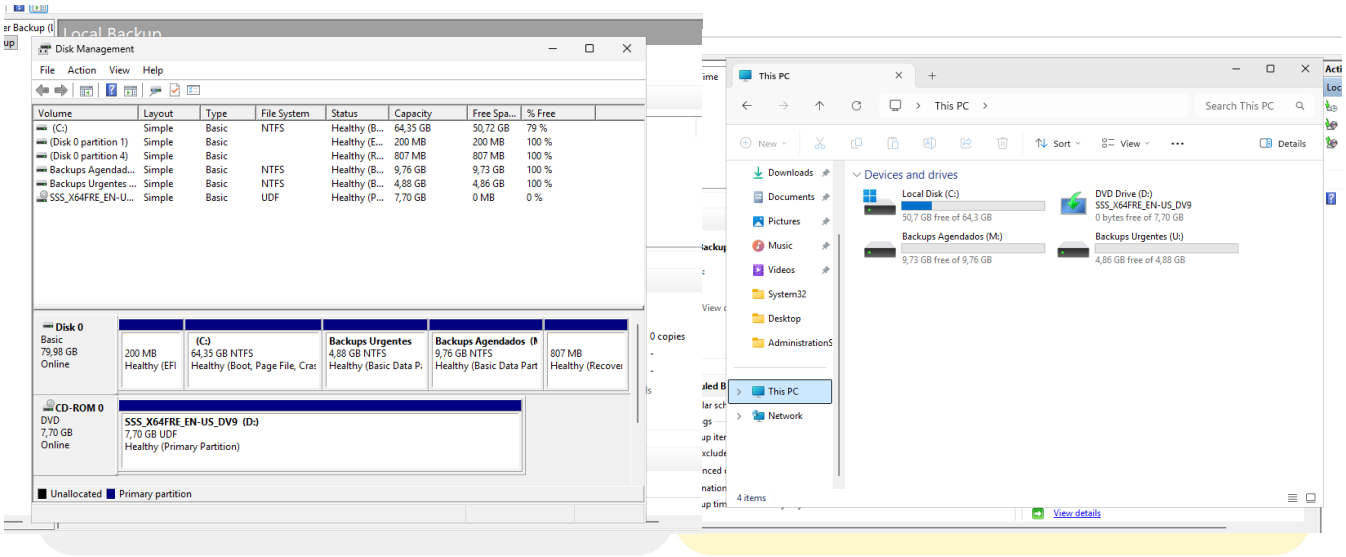

Executar backup urgente (manual) da pasta *C:\ProgramData*

- No Windows Server Backup, clique em Backup Once
- Escolha Different options → Next.

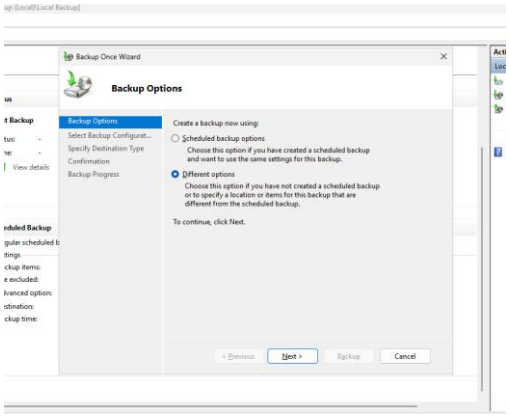

- Selecione Custom → Next.

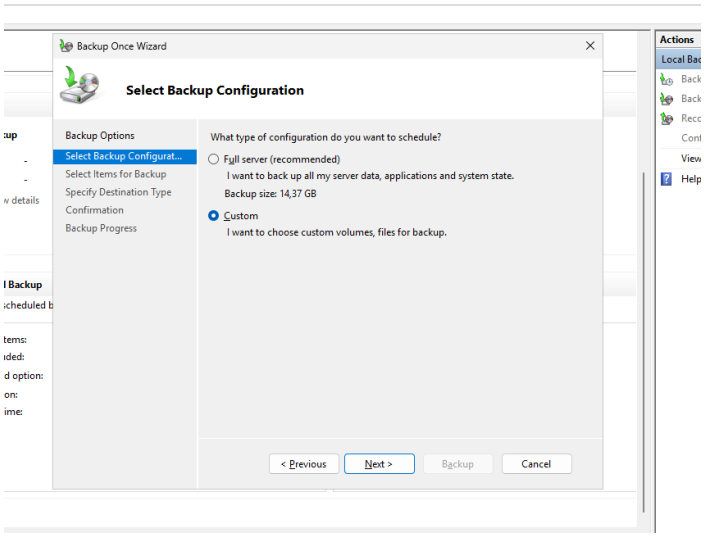

- Clique em Add Items, escolha *C:\ProgramData* - OK.

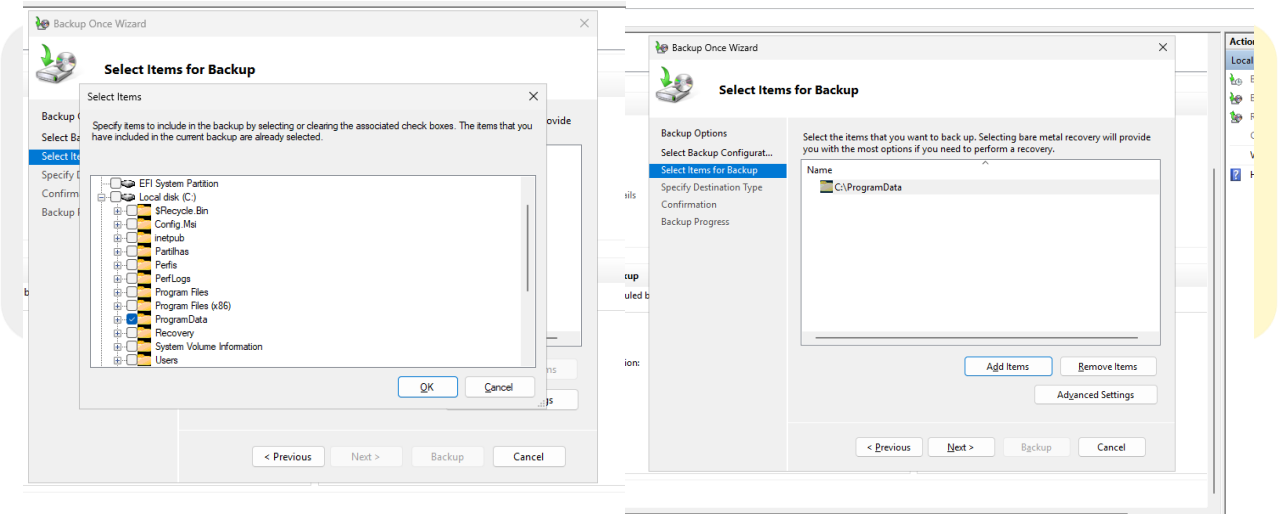

- Next → escolha Back up to a volume → selecione U:.

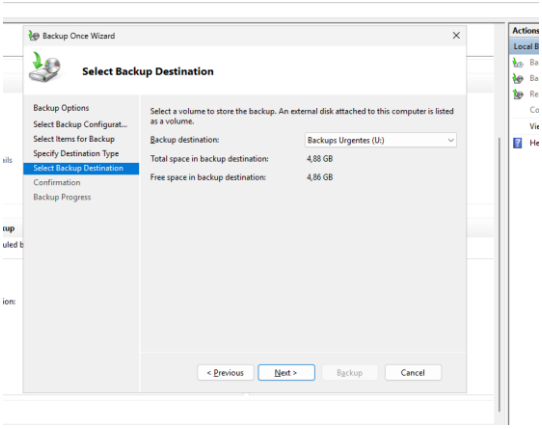

- Clique Backup.

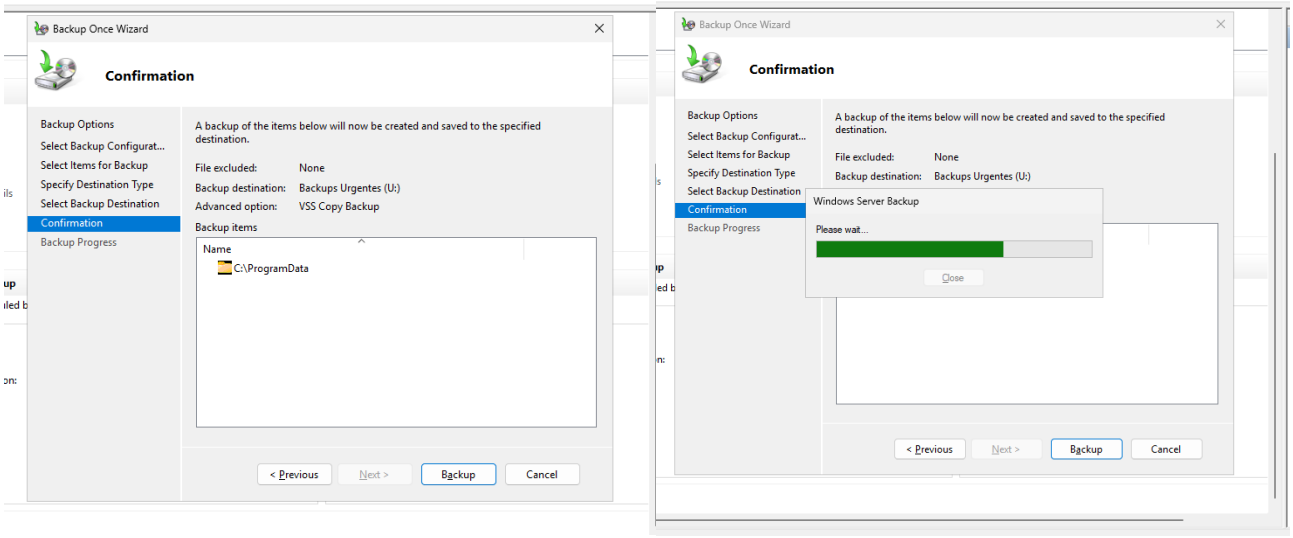

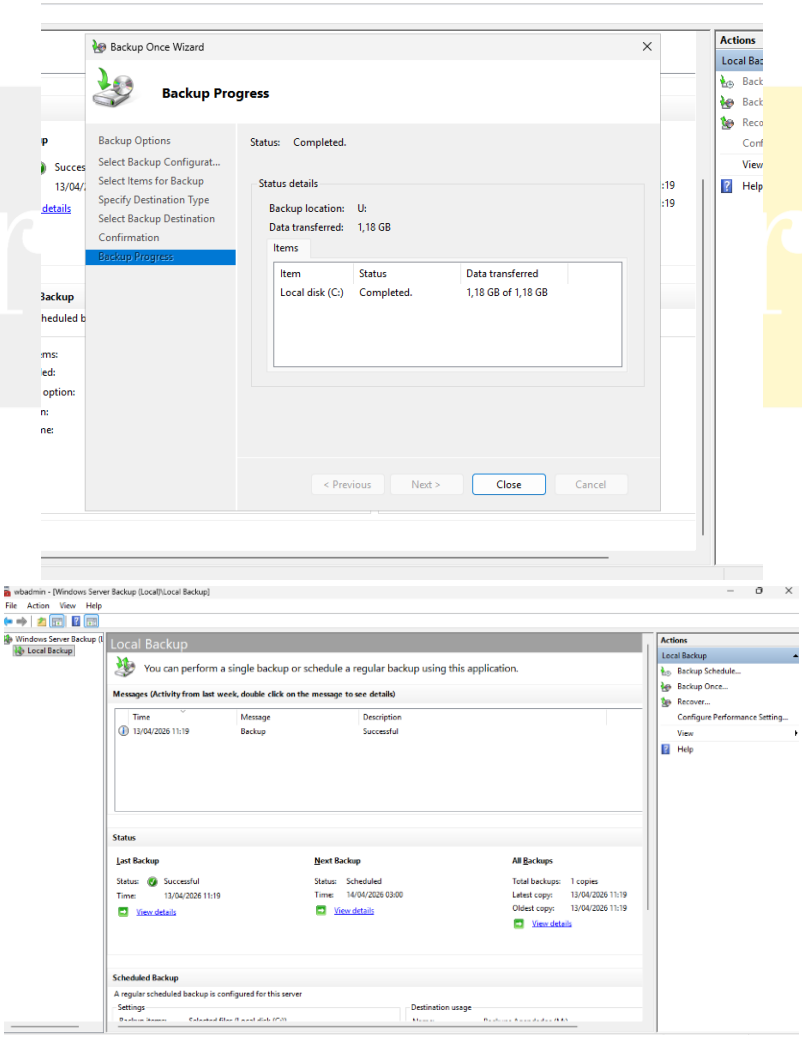

Restaurar o backup para *C:\Urgente*

- ✓ No Windows Server Backup, clique em Recover.
- ✓ Selecione This server → Next.

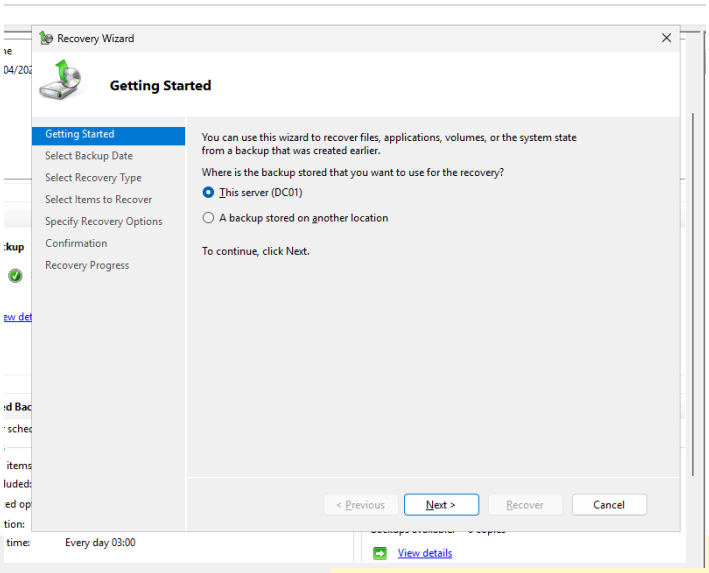

- ✓ Escolha o backup mais recente (data/hora do backup urgente) - Next.

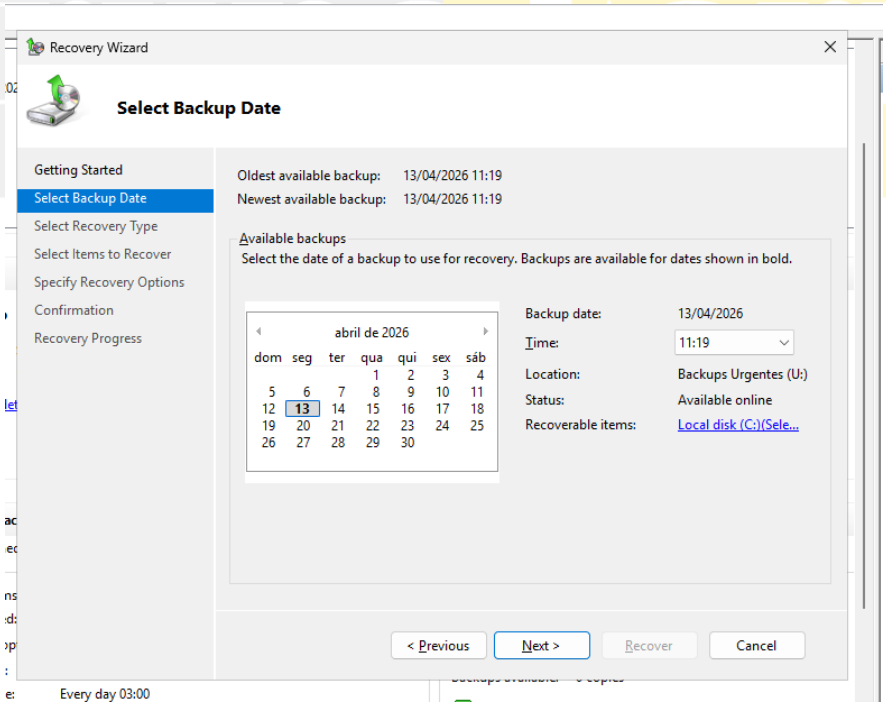

- ✓ Select recovery type: escolha Files and folders → Next.

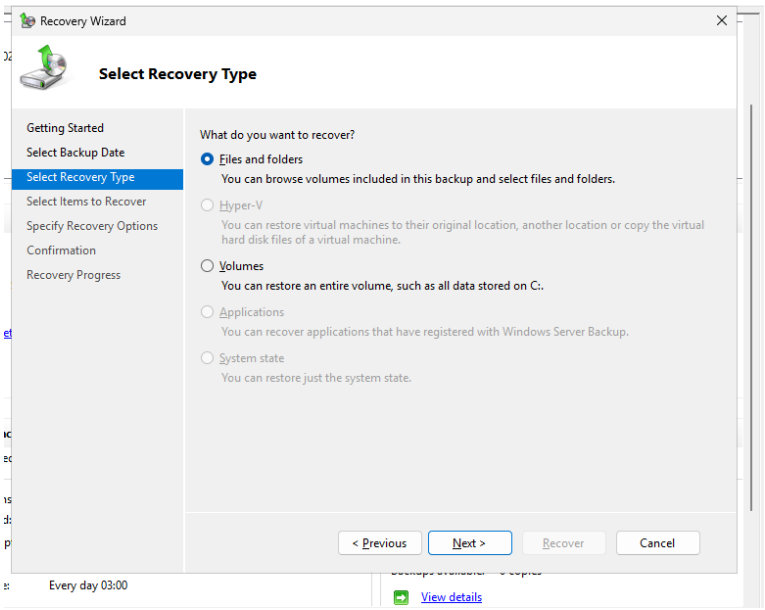

- ✓ Navegue até *C:\ProgramData* e selecione.

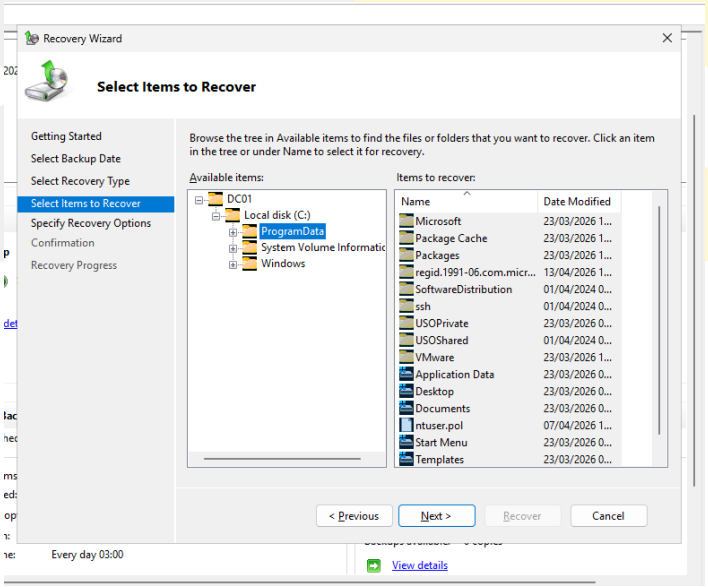

- ✓ Em Specify recovery options, escolha Recover to another location.
- ✓ Digite *C:\Urgente* → Next.

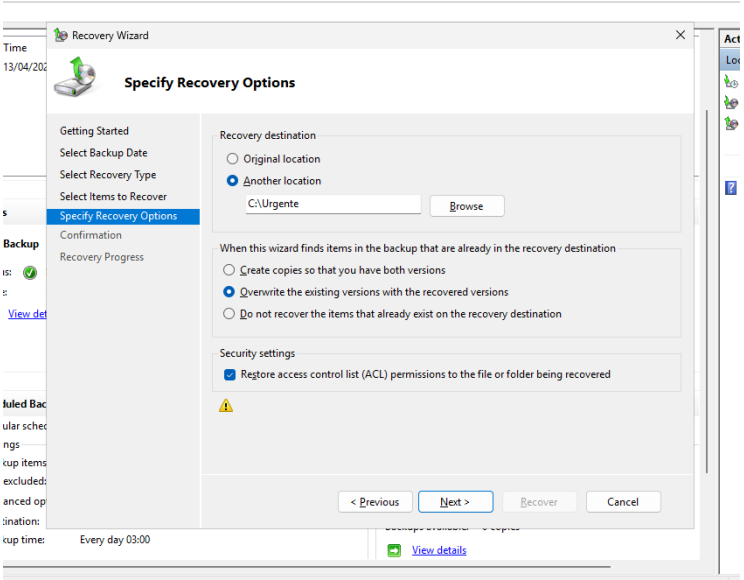

✓ Next → Recover.

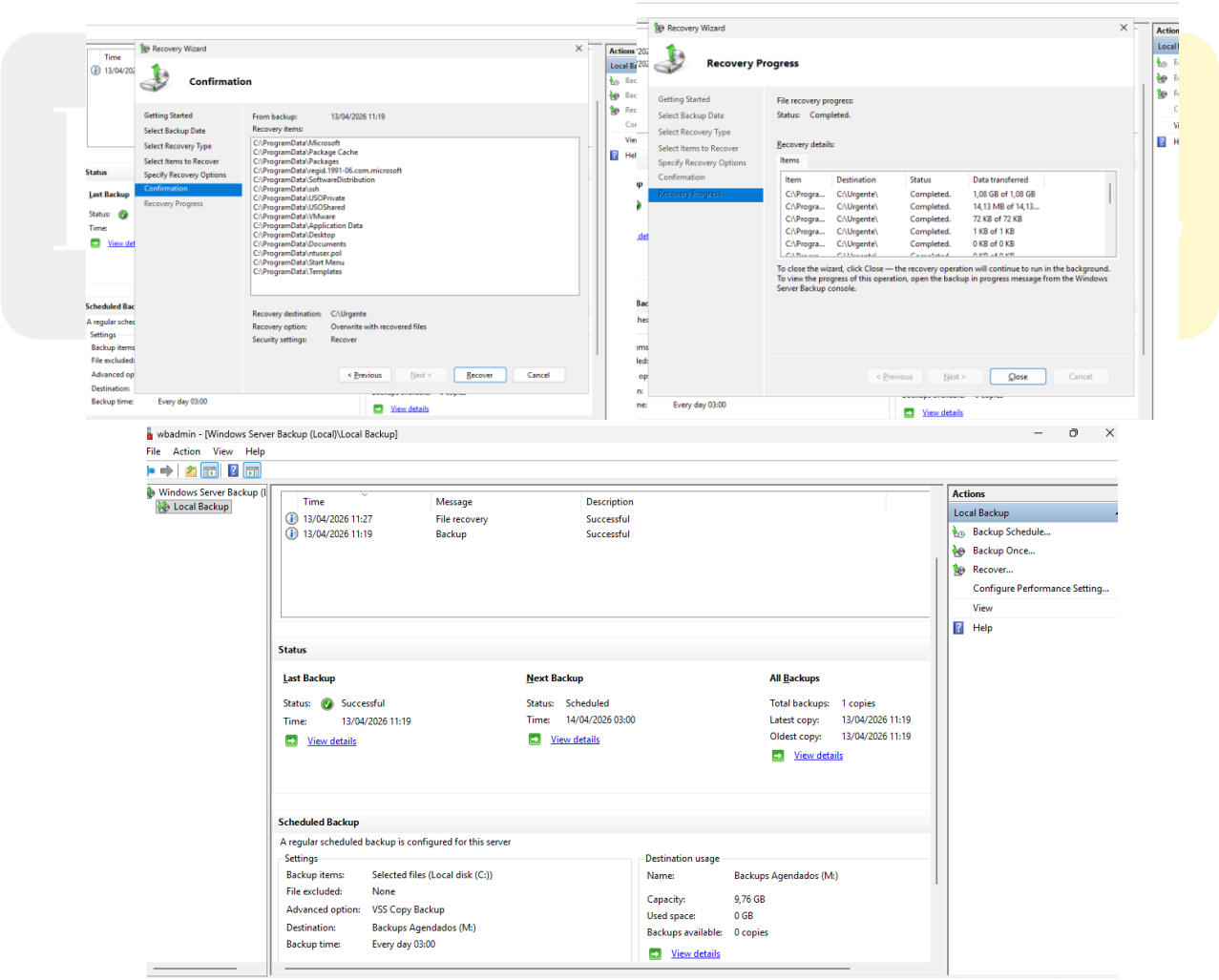

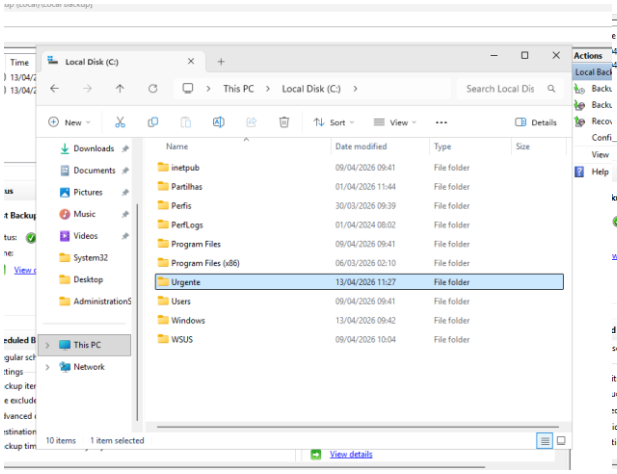

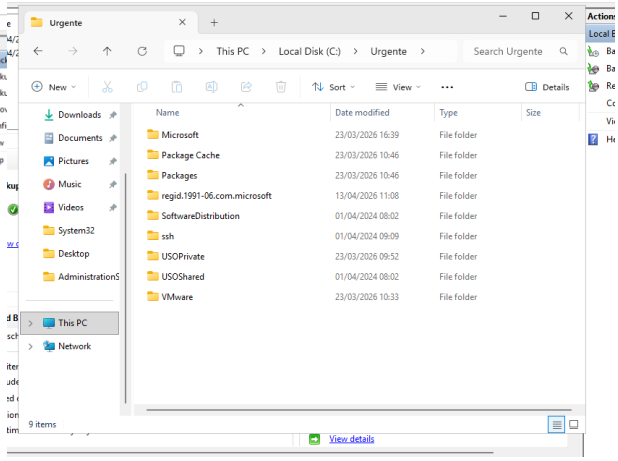

BACKUP VIA LINHA DE COMANDOS (wbadmin)

Criar a pasta *C:\Secrets* com um ficheiro

- Abra o Command Prompt como administrador.
- Execute:
  - cmd
  - mkdir C:\Secrets
  - notepad C:\Secrets\segredo.txt

Bruno Faria

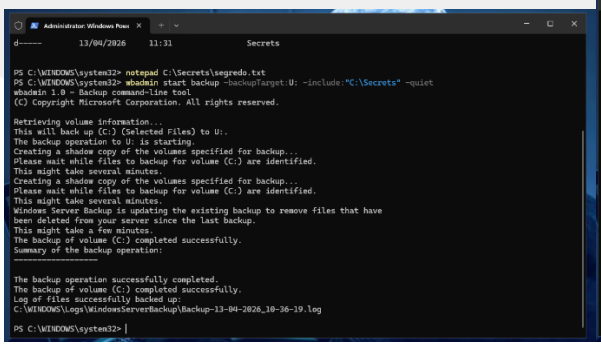

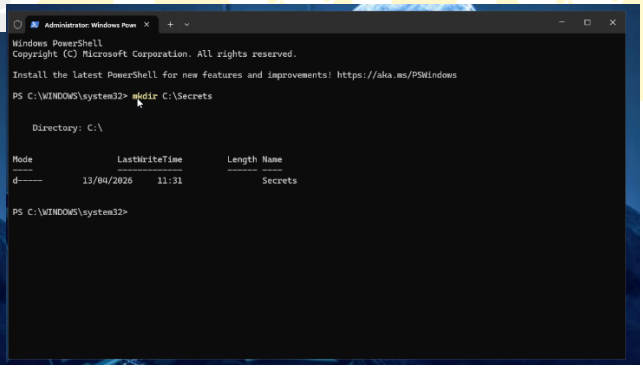

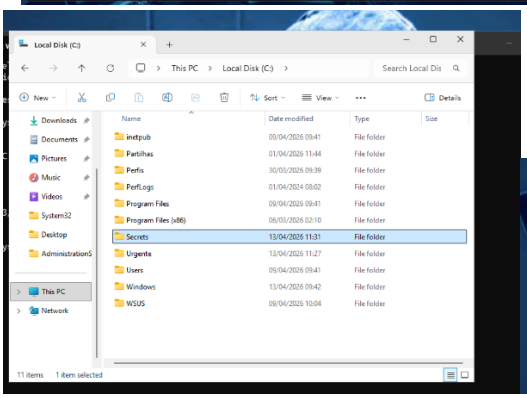

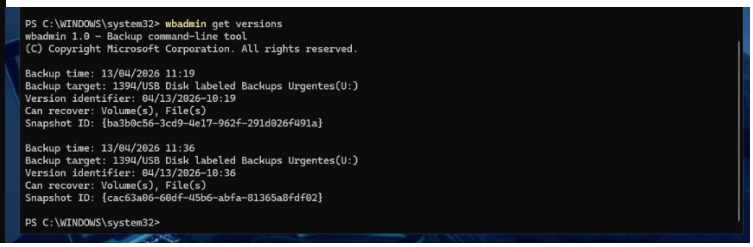

```
PS C:\WINDOWS\system32> mkdir C:\Socorro

    Directory: C:\

Mode                 LastWriteTime         Length Name
----                 -------------         ------ ----
d-----        13/04/2026     11:38                Socorro

PS C:\WINDOWS\system32>
```

```
PS C:\WINDOWS\system32> wbadmin start recovery -version:04/13/2026-10:36 -itemType:File -items:"C:\Secrets" -recoveryTar
get:C:\Socorro -quiet
wbadmin 1.0 - Backup command-line tool
(C) Copyright Microsoft Corporation. All rights reserved.

Retrieving volume information...
You have chosen to recover the file(s) C:\Secrets from the
backup created on 13/04/2026 11:36 to C:\Socorro.
Preparing to recover files...

Successfully recovered C:\Secrets to C:\Socorro\.
The recovery operation completed.
Summary of the recovery operation:
----------------------

Recovery of C:\Secrets to C:\Socorro\ successfully completed.
Total bytes recovered: 17 bytes
Total files recovered: 2
Total files failed: 0

Log of files successfully recovered:
C:\WINDOWS\Logs\WindowsServerBackup\FileRestore-13-04-2026_10-43-21.log

PS C:\WINDOWS\system32>
```

```
PS C:\WINDOWS\system32> dir C:\Socorro\Secrets

    Directory: C:\Socorro\Secrets

Mode                 LastWriteTime         Length Name
----                 -------------         ------ ----
-a----        13/04/2026     11:33             17 segredo.txt

PS C:\WINDOWS\system32>
```

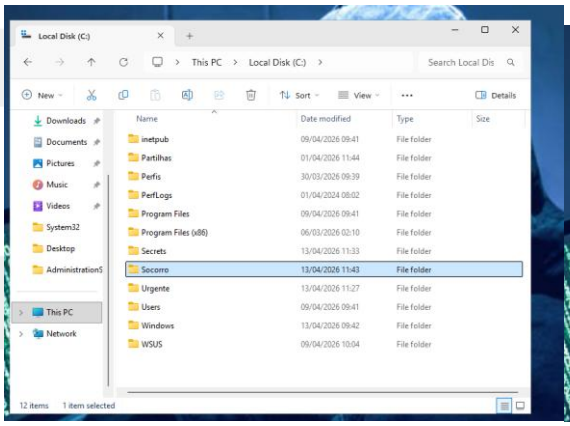

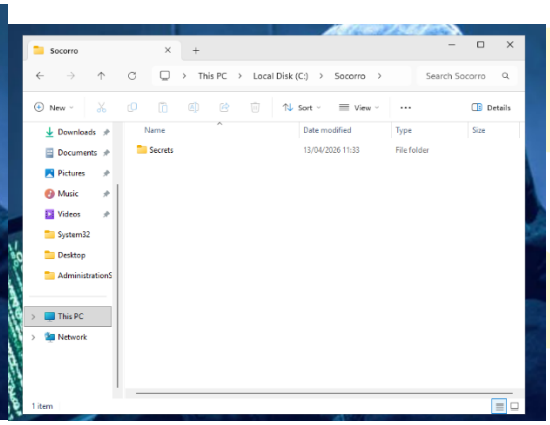

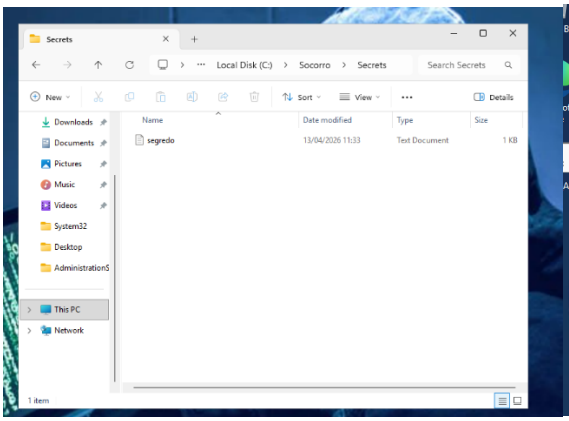

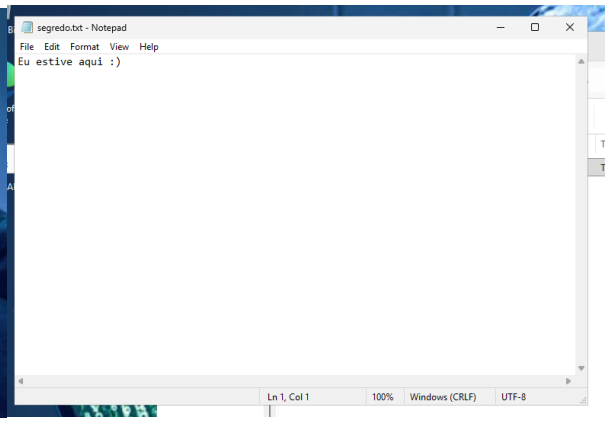

Resumo:

- ✓ Compressão NTFS em volumes de backup poupa espaço, mas pode aumentar ligeiramente o tempo de escrita.
- ✓ Usa sempre -quiet em scripts para evitar interações manuais.
- ✓ Valide os logs de restauro em: C:\Windows\Logs\WindowsServerBackup\
- ✓ Em produção, não armazene backups no mesmo disco físico do sistema – aqui usamos M: e U: no mesmo disco por simulação, mas o correto seria discos separados ou remotos.

Bruno Faria

Elaborado: Nelson Rodrigues